

STATO ATTUALE: digitalizzazione elaborato as built "ATTRAVERSAMENTO STRADA VICINALE S. NICOLA"

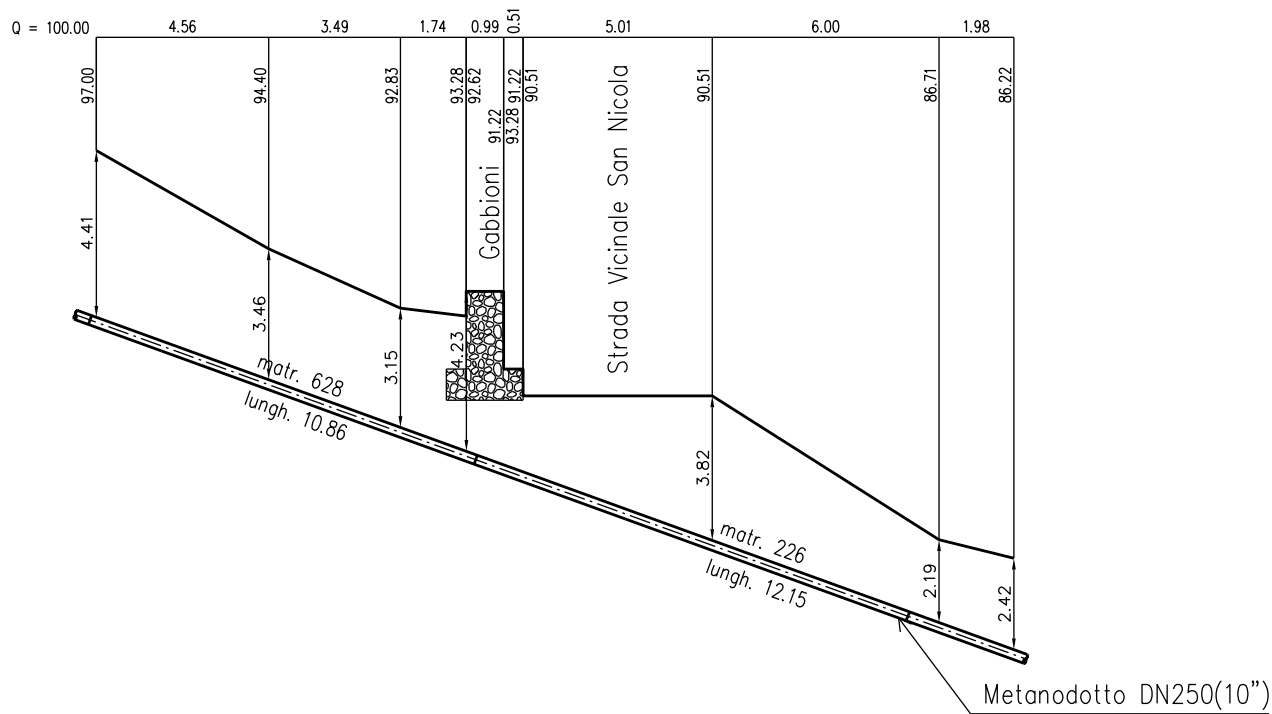

SEZIONE A – B scala 1:200

STATO DIPROGETTO: "ATTRAVERSAMENTO STRADA VICINALE S. NICOLA - RIMOZIONE TOTALE"

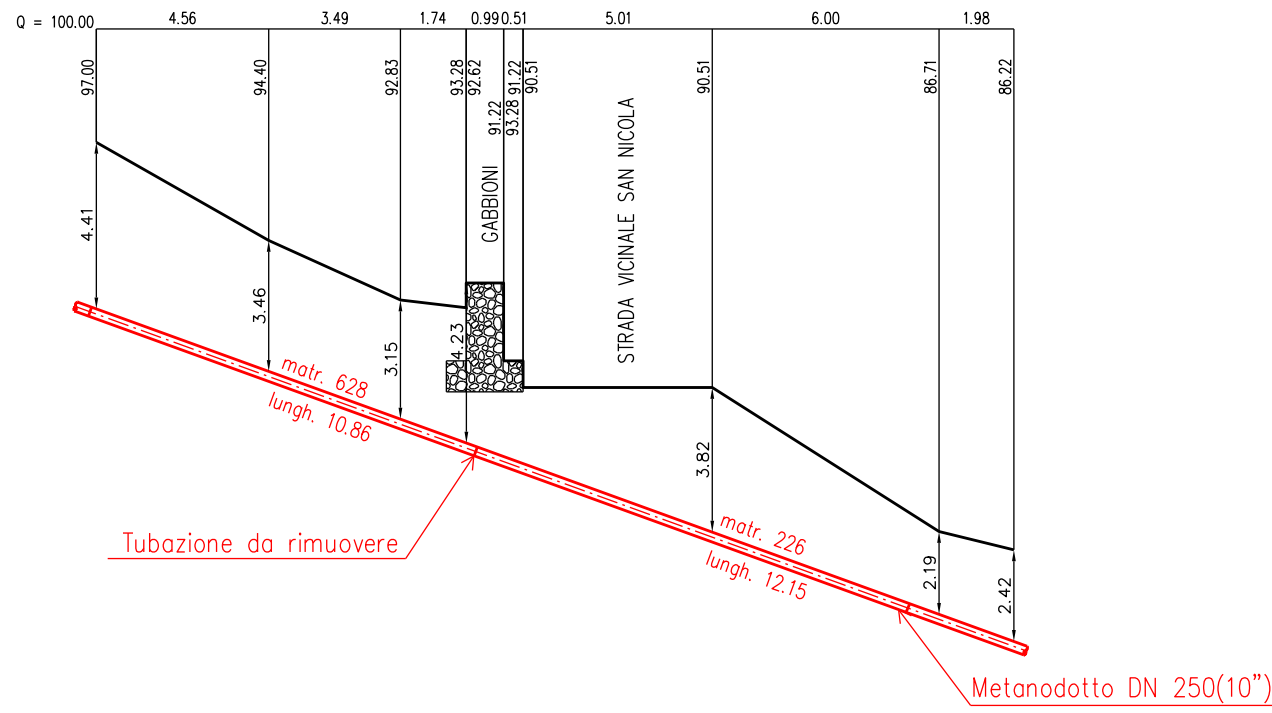
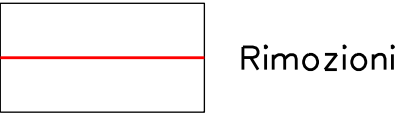

SEZIONE A – B scala 1:200

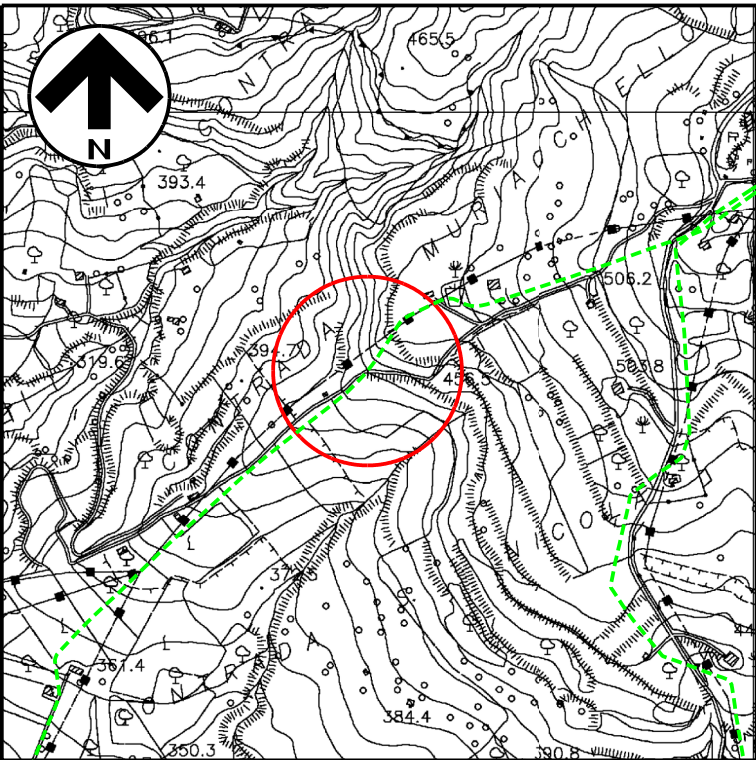

DISEGNI DI RIFERIMENTO		N.
PLANIMETRIA CATASTALE CON AREA OCCUPAZIONE LAVORI		LB-41E-82300
ATTRAVERSAMENTO STRADA VICINALE S. NICOLA – SEZ 1		AR-SUD/GR-CT 19/3

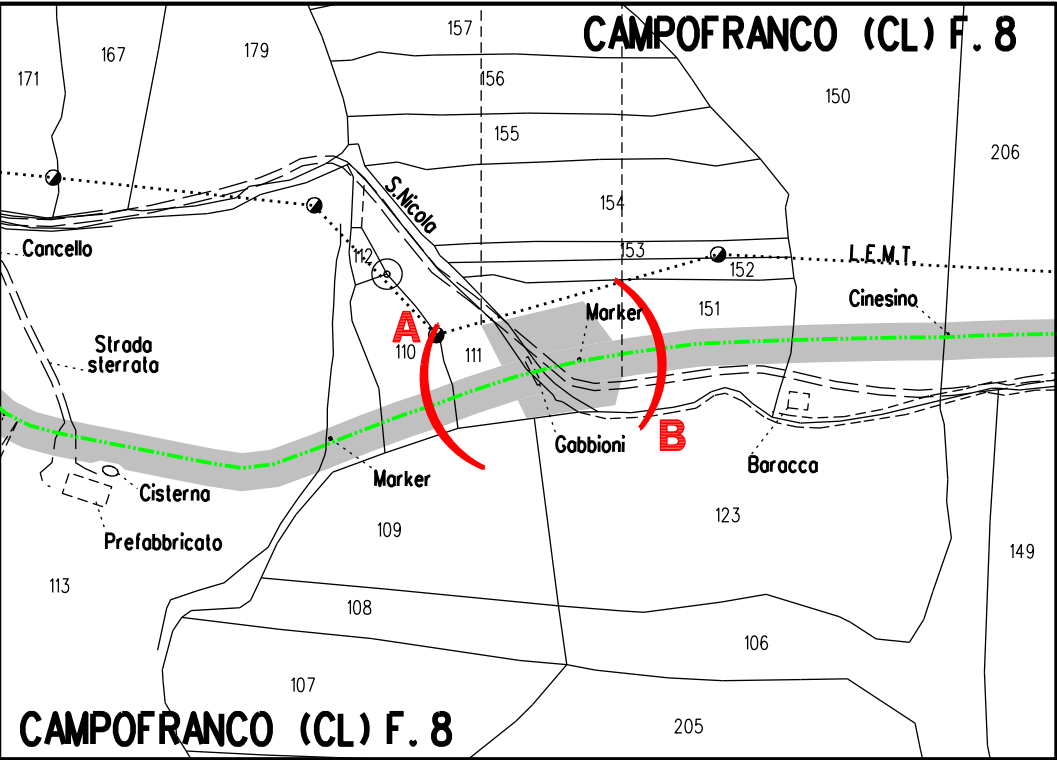

COROGRAFIA 1:10000
CTR 630050



STRALCIO PLANIMETRICO 1:2000
COMUNE DI CAMPOFRANCO (CL): F.8

1	Gen. 2025	Aggiornamento AU 327 per prescrizioni VIA	F.Guidi	G.Santi	F.Mattei																														
0	Ago. 2023	Emissione per Autorizzazione Unica	D.Zunino	G.Santi	F.Mattei																														
INDICE	DATA	R E V I S I O N I	DISEGN.	CONTR.	APPROV.																														
Proprietario		Progettista		COMM. SNAM NQ/R20133/R-L01 COD. TECNICO 9114231-9114232																															
				Fg. 1 di 1																															
DISMISSIONE METANODOTTO DERIVAZIONE PER PORTO EMPEDOCLE DN 250 (10'') MOP 24 bar 3° Tronco: Sutera-Campofranco			Dis. SNAM n.: AT-C-92530 Dis. SAIPEM n.: LC-C-82530																																
			Comm. Saipem 023113-105																																
			Scala 1:200																																
Attraversamento: Strada Vicinale S.Nicola			<table><tr><td>INDICE</td><td>Ø</td><td>1</td><td></td><td></td><td></td></tr><tr><td></td><td></td><td></td><td></td><td></td><td></td></tr><tr><td></td><td></td><td></td><td></td><td></td><td></td></tr><tr><td></td><td></td><td></td><td></td><td></td><td></td></tr><tr><td></td><td></td><td></td><td></td><td></td><td></td></tr></table>			INDICE	Ø	1																											
INDICE	Ø	1																																	